

# GINGERBREAD HOUSE

## DECORATING CONTEST

Fire & Ice Festival  
Mount Holly, NJ

### Categories, Construction, Judging:

#### Kit & Kaboodle

Entries in the Kit & Kaboodle category are gingerbread houses made from kits issued to them; and decorated with either edible or repurposed materials of their choice. All decorations to be supplied by the entrant. The rigid base shall measure 18" x 18". Please attach identifying information, name & phone number & email address, to the underside of the base. Kit & Kaboodle entries will be judged through the People's Choice voting. There will be three sections in this category: Child (not yet 10 years old), Youth (10 years old up to and including 15 years old) and Adult (16 years old and older.) Management reserves the right to combine any categories with less than 5 entries each.

#### Scratch & Scrumptious

Entries in the Scratch & Scrumptious category are gingerbread houses made from scratch with all edible decorations. All decorations to be supplied by the entrant. The rigid base shall measure 18" x 18". Please attach identifying information, name & phone number & email address, to the underside of the base. Scratch & Scrumptious entries will be judged by a team of judges using the criteria of overall appearance, originality, creativity, and craftsmanship. There will be two sections in this category: Amateur and Professional. Management reserves the right to combine any categories with less than 5 entries each.

**Judging:** Will be based on overall appearance, originality, creativity, and craftsmanship. Entries will be judged by: **The GFWC Woman's League of Mount Holly.**

**Awards:** Ribbons will be given to the top three places in each category. A People's Choice award will be selected by the public on Fire & Ice day (01/29/2022) with voters voting with tickets.

### Judging

One winner in each section of the Kit & Kaboodle category will be chosen by the Peoples' Choice voting. Peoples' Choice will be selected by the public on Fire & Ice day (01/29/22) with voters voting with tickets. The entry with the most number of coins wins. **All profits go to local charities.**

One winner in each section of the Scratch & Scrumptious category will be chosen by a team of judges. Judging of this category will occur on the morning of 01/29/22 starting at 9:00 AM.

People's Choice Voting Cutoff:  
Saturday January 29, 2022 3 PM

Announcement of People's Choice  
Saturday January 29, 2022 3:30 PM

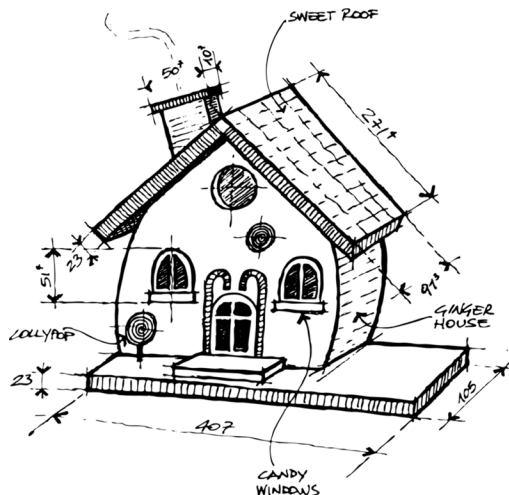

### Dates/Times:

**Pick Up:** Register and pickup gingerbread house kits during regular shop hours at **Teddies of Mount Holly** beginning January 4, 2022.

Teddies of Mount Holly  
Mount Holly Mill Race Village Shop  
44 White Street  
609-702-9386

[TeddiesofMtHolly@comcast.net](mailto:TeddiesofMtHolly@comcast.net)

Wed-Fri (11-6), Sat (10-6), Sun (12-4)

Registration cost is \$10 per person. Participants will complete a registration form & be assigned a number at the time of gingerbread house kit pickup. That will be their identification number throughout the contest. All proceeds benefit the St. Vincent de Paul Food Bank and other local charities.

**Deliver completed entries on:**

**Friday, January 28, 2022 (3-5 PM).**

**Location:**

Rowan College of Burlington County  
1 High Street ~ Mount Holly

**Please help support the food needs of our needy neighbors this winter by bringing canned or unperishable items to donate to SVdP Food Bank. Drop box will be located by the Woman's League Cupcake Contest.**

**If you have any questions, please contact Joyce Schultz at 609/265-1121**

*Not a Mt. Holly School District sponsored event.*